'Mid the sound of shot and steel, Soldier Boy,
If your brain begins to reel, Soldier Boy,
If you look so pale and thin
That's no sign you will give in,
For you're there to die or win, Soldier Boy.

When they pass the medals 'round, Soldier Boy,
All the heroes won't be found, Soldier Boy,
But there's one you left behind,
When you see her you will find
You're her hero, never mind, Soldier Boy.

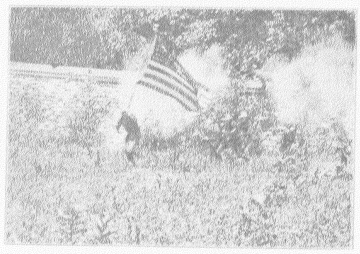

Chorus.

You are a soldier boy, that's all you know,
When duty calls you're always first to go.
You're not supposed to have a heart,
Let others play the lovers' part,
So brush off your sweetheart's tears and say "good-bye."
Don't let her hear your parting sigh,
When the band begins to play, fall in line
And march away, for you're only a Soldier Boy.

=1905=

Shipwrecked on High Sea

Saved From a Watery Grave

BY THE BRAVE U. S. LIFE SAVERS

COPYRIGHTED 1905, BY S. LUBIN

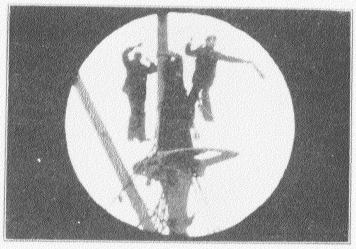

There is nothing that creates more interest and enthusiasm among the American people than our brave U. S. Life Savers who are on the alert day and night to give up their own lives for those who are in danger at high sea.

This Film is the most stirring, full of sensational situations, a gigantic water scene, and will without doubt be the biggest hit wherever shown.

S. LUBIN

LARGEST MANUFACTURER OF

LIFE MOTION PICTURE MACHINES AND FILMS

21 SOUTH EIGHTH STREET

PHILADELPHIA, PENNA.

SHIPWRECKED ON HIGH SEA

SAVED FROM A WATERY GRAVE

By the Brave U. S. Life Savers

COPYRIGHTED 1905, BY S. LUBIN

LENGTH 600 FEET PRICE, $66 00

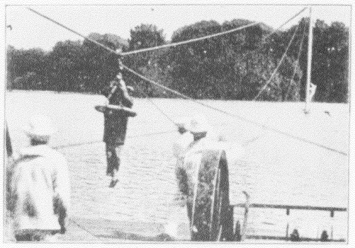

SCENE I.

The U. S. Life Savers are practicing. Far out in the sea is seen the mast of a ship. High up in the outlook are two men. The Life Savers shoot a ring right to the men in peril, which they fasten around their body and slide down into the Life Savers' boat.

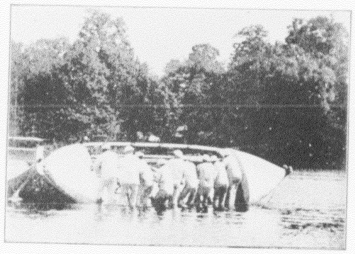

SCENE II.

The famous unsinkable Life Boat. Even though eight of the Life Savers turn the boat so that all the men are under water, the wonderful boat turns to its original position, showing that it cannot sink, no difference what might happen.

SCENE III.

While still practicing, there appears a signal on High Sea "Ship in Danger." A Flag is quickly raised, signalling to the ship in distress that help will come.

SCENE IV.

Far out in sea we notice a wreck being tossed by the wild waves. High up in the riggings three men are standing, signalling for help.

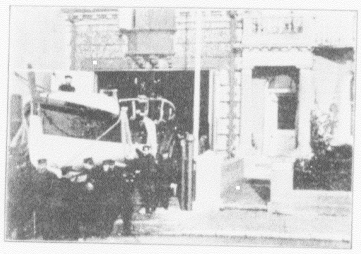

SCENE V.

To the Life Boat! The Life Savers run to the boat house. The doors open. The boat is pulled out. Six horses are attached and galloping they go down to the sea.

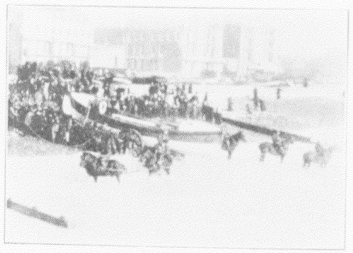

SCENE VI.

This scene brings us to the sea. The Life Boat slides down into the water while the excited and clamoring people stand shouting on the shore.

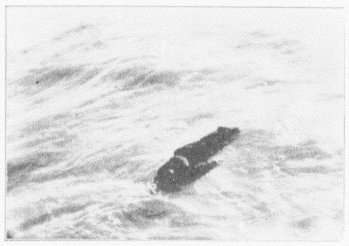

SCENE VII.

Far out in sea there are seen bodies floating, and with the waves struggling sailors who try to reach the Life Boat which is seen coming nearer and nearer.

SCENE VIII.

The shipwrecked sailors are almost exhausted, but help is near and bravely they struggle with the thundering sea.

SCENE IX.

There is the Life Boat! One more struggle with the raging sea and the life saving work begins. The exhausted sailors are pulled into the Boat and quickly brought to the shore.

SCENE X.

Now to the work of Restoration of Life. Some are restored to life while others are beyond help. They a re carried away to be laid into a cold grave.

SCENE XI.

The brave work has been done. The boat is being pulled on shore to be put under the roof until the services of the brave crew is needed once more.

SCENE XII.

This shows the Life Savers, sturdy, brave fellows, who stand high in the love and admiration of their countrymen:

"May forever that star spangled banner wave
O'er the land of the free and the home of the Brave."

THE GREATEST FEATURE FILMS

THE COUNTERFEITERS

Caught by the U. S. Secret Service Officers

COPYRIGHTED 1905

Absolutely the Most Exciting and Sensational Film ever shown. A Grim Stern Chase, which brings down the House.

LENGTH, 650 FEET - - PRICE, $71.50

"MEET ME AT THE FOUNTAIN"

COPYRIGHTED, 1904

The Brightest, Funniest and Best Comedy Chase

LENGTH, 475 FEET PRICE, $52.25

BOLD BANK ROBBERY

COPYRIGHTED, 1904

Most sensational Film ever made

LENGTH, 600 FEET PRICE, $66.

St. Petersburg Massacre

The Terrible Slaughtering of Men, Women and Children in the Streets of St. Petersburg, the Capital of the Czar of Russia.

A Marvelous Picture of Realism and Thrilling Throughout.

LENGTH, 225 FEET - - PRICE, $24.75

WE MAKE NEW PICTURES EVERY MONTH

Send us your permanent Address and get our Illustrated Monthly Film Catalogues Free of Charge.

COPYRIGHT

HIGHWAY ROBBERY

S. LUBIN

LARGEST MANUFACTURER OF

LIFE MOTION PICTURE MACHINES FILMS, SLIDES AND STEREOPTICONS

21 S. 8th Street, Philadelphia, Pa., U. S. A.

3000-8-05 H. 2-06